



THE OXLEY 25

322.03m² | 34.66sq

4 2 2

Ceiling Height 2550mm

Residence	232.07m ²	24.98sq
Garage	39.64m ²	4.27sq
Outdoor	39.29m ²	4.23sq
Porch	11.03m ²	1.19sq
Total	322.03m ²	34.66sq

Master Bed	3800x5220
Bed 2	3400x3490
Bed 3	3600x3000
Bed 4	3400x3490
Family	5500x5135
Meals	4860x4635
Lounge	4200x4000
Outdoor	4500x8730
Garage	6000x6000

Shepparton:
Office: (03) 5823 2179
Joe Bovalino: 0447 288 368

Lewis Homes
Steel Frame Home Builders

VIC Licence CDB – U66238
NSW Licence 124796C

www.lewishomes.com.au

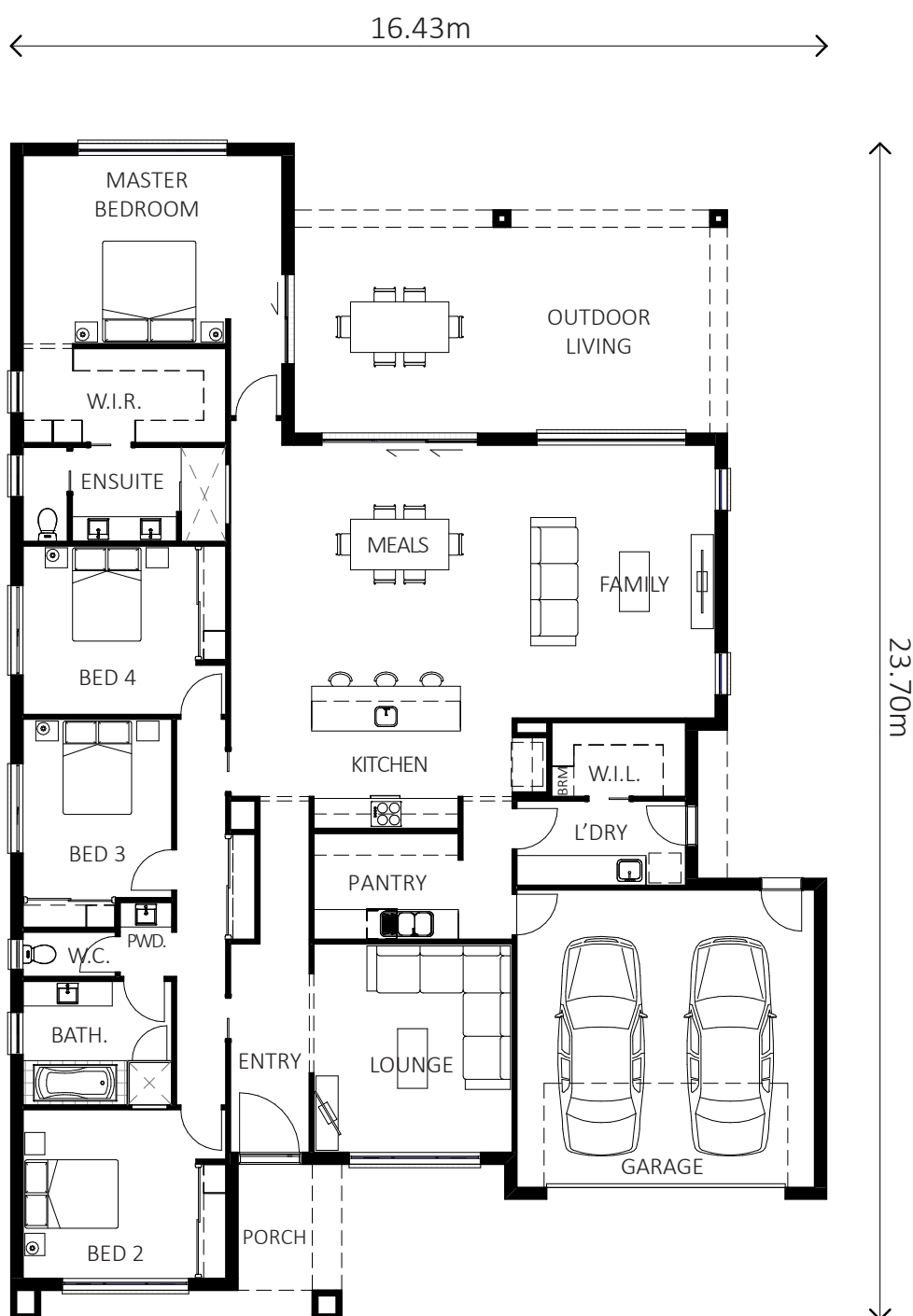



THE OXLEY 22

288.62m² | 31.07sq

Ceiling Height 2550mm

Residence 206.53m² 22.23sq

Garage 39.62m² 4.26sq

Outdoor 32.52m² 3.50sq

Porch 6.50m² 0.70sq

Eaves 3.45m² 0.37sq

Total 288.62m² 31.07sq

Master Bed 3800x5220

Bed 2 3400x3490

Bed 3 3400x3490

Family 5500x4535

Meals 4860x4635

Lounge 4290x4000

Outdoor 4000x8130

Garage 6000x6000

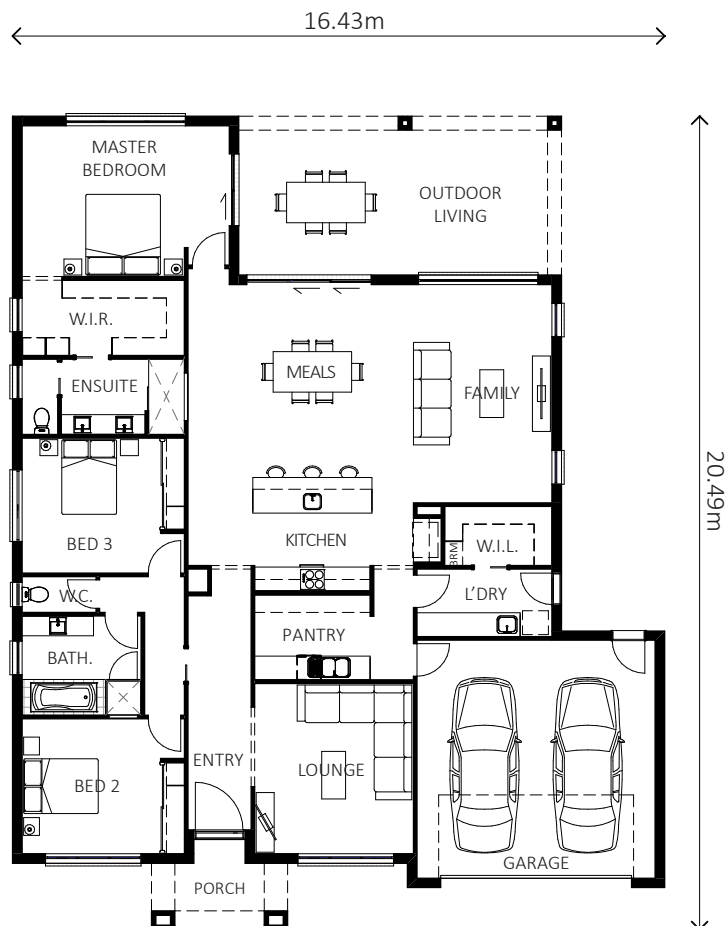

THE OXLEY 28

351.63m² | 37.85sq

Ceiling Height 2550mm

Residence 258.92m² 27.87sq

Garage 41.34m² 4.45sq

Outdoor 39.29m² 4.23sq

Porch 12.08m² 1.30sq

Total 351.63m² 37.85sq

Master Bed 3800x5220

Bed 2 3400x3490

Bed 3 3600x3000

Bed 4 3400x3490

Family 5500x5135

Meals 4860x4635

Lounge 4200x4000

Study 2300x4000

Retreat 2800x3090

Outdoor 4500x8730

Garage 6010x6020

